

David Seldricks Land

George Emlins Land

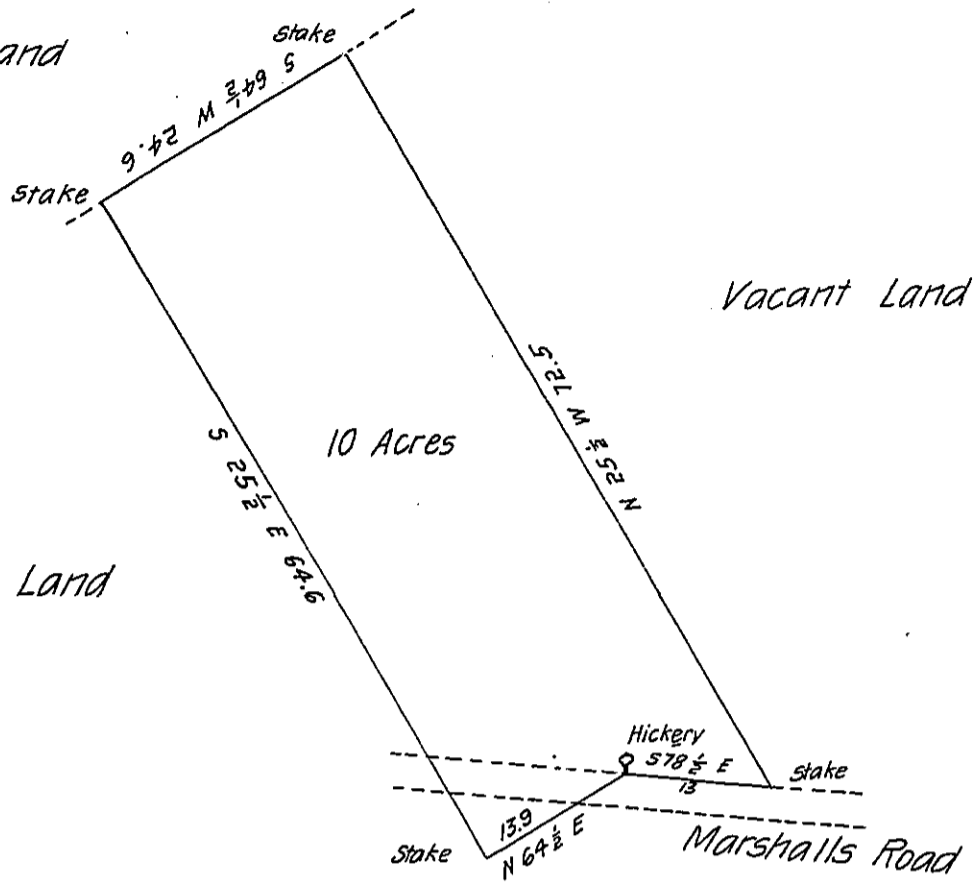

Persuant to an Order to me directed I have Survey^d Ten Acres of liberty land) it being Appurtenant to Land Purchas^d by Robert Jones of Cholesbury in y^e County of Bucks in the Kingdom of England and in answer to a Warrant for the same bearing date y^e 14th day of January Anno Domini 1752 Grant^d to Peter Reeve & Joseph Saunders) Beginning at a Hickery formerly mark^d it being y^e North East Corner of Ric^d Peirce & Company^s land Thence by a Road commonly Call^d Marshalls Road 578¹/₂ E 13 Perches to a Stake Thence by a line of marked trees N 25¹/₂ W 72¹/₂ ^{Pers} to a Stake in a Line of David Seldricks land (formerly Peirce & Watson^s) thence by y^e 5^d—Seldricks land S 64¹/₂ W 24¹/₂ Perches to a Stake Thence by a line of mark^d trees dividing this from George Emlen's land (formerly Pennington and Company^s) S 25¹/₂ E 64.6 Perches to y^e line of land formerly Ric^d Peirce & Company Thence by y^e said line N 64¹/₂ E 13.9 Perches to the Beginning Containing 10 Acres as is above Represented Survey^d y^e 14th day of November
 Ano: Dom 1766
 P- John Sellers -

IN TESTIMONY that the above is a copy of the original remaining on file in the Department of Internal Affairs of Pennsylvania, made conformably to an Act of Assembly approved the 16th day of February, 1833, I have hereunto set my Hand and caused the Seal of said Department to be affixed at Harrisburg, this twenty seventh day of June 1906

Geac D. Brown
 Secretary of Internal Affairs.